Pagpapuyat
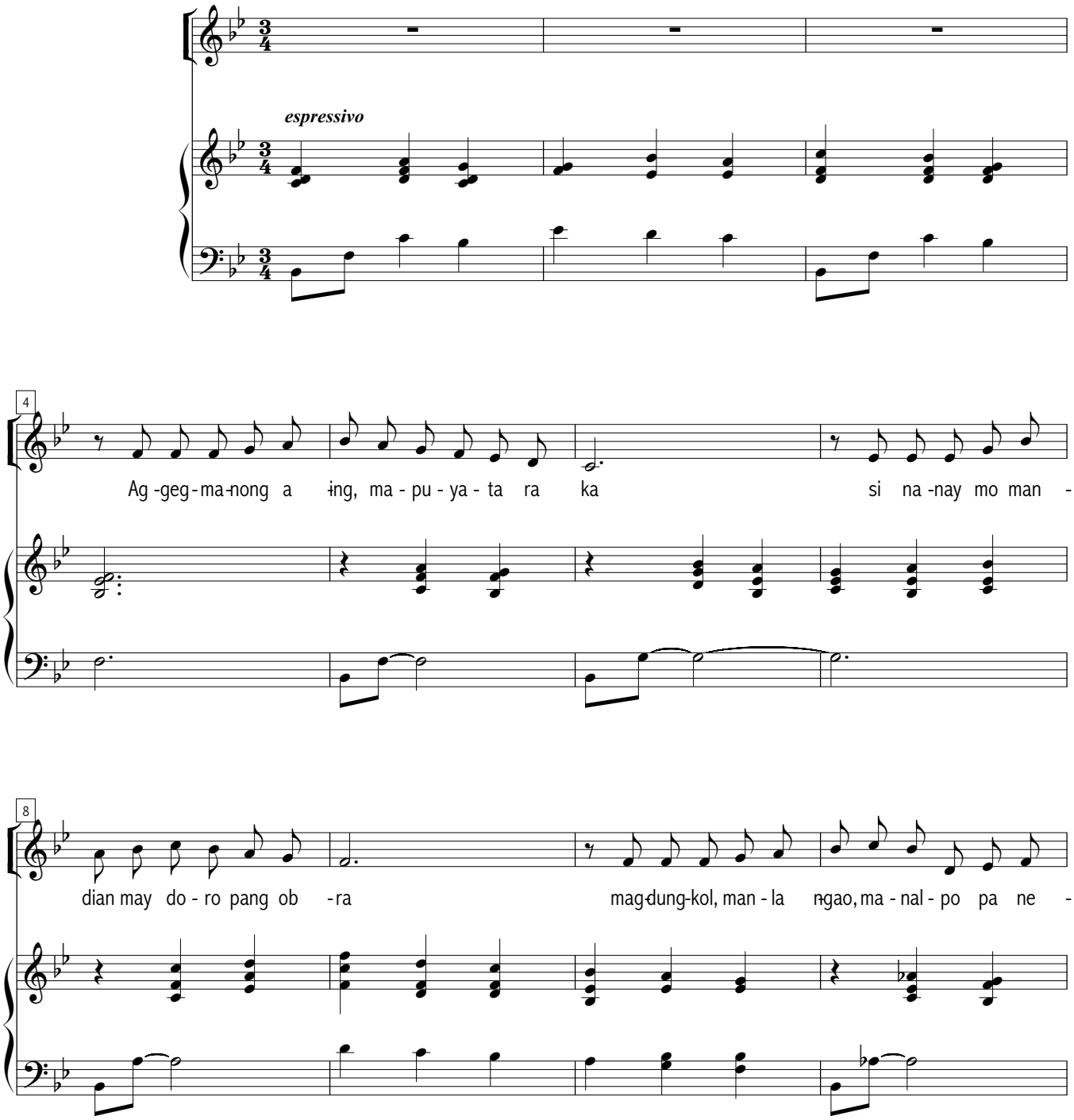
Agutaynen lullaby arr.by John Pamintuan